Bass Drums

RHS Squarepush
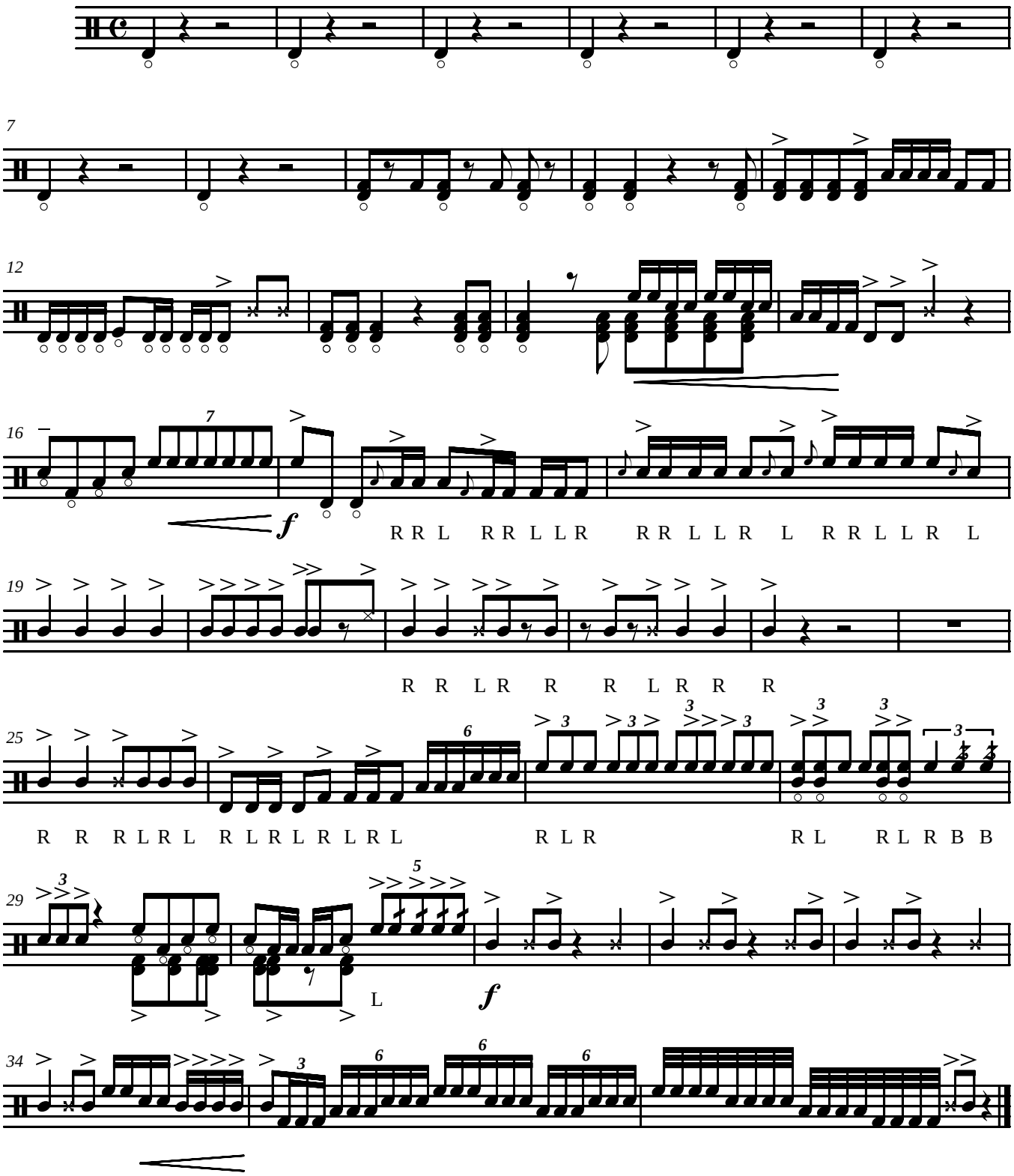
Doug Bush
edited by E. Blackard